

BL 1937/444/1957 dt 21/5/57

APPROVED
 Subject to the conditions in
 the above plan
 21/5/57
 THE MADRAS STATE
 PUBLIC WORKS DEPARTMENT
 CIVIL ENGINEERING OFFICE
 CHENNAI

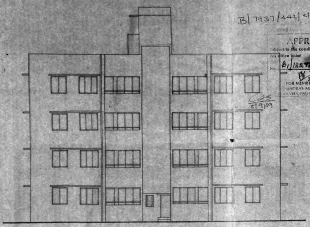

ELEVATION (BLOCK-A)

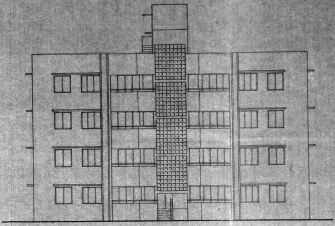

ELEVATION (BLOCK-B)

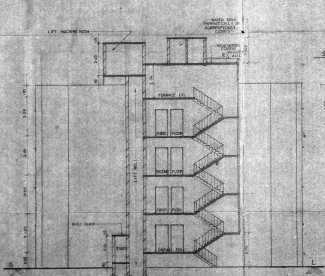

SECTION AA

SECTION OF FOUNDATION & COMPOUND WALL
 SCALE 1:50

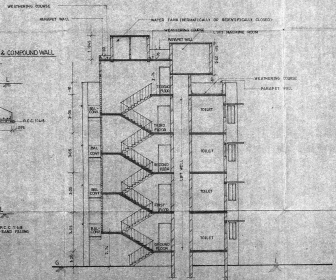
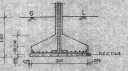

SECTION BB

MADRAS BLDP NO. 1
 G.M. 4/12/57
 A.P.
 D.P.

IN	1/16"	1/8"	1/4"	3/8"	1/2"	5/8"	1"
24-9-55	1100	50	100	150	200	250	300

PROPOSED CONSTRUCTION OF FLATS AT
 DOOR NO. 116, BLOCK A1, 8th MAIN ROAD,
 II STREET, ANNA NAGAR, MADRAS - 40
 T.S. NO. 2037/5 IN BLOCK NO. 1.C OF
 EDMORE NUNGAMBAKKAM TALUK,
 CORPORATION REVENUE DIVISION NO-75,
 RANGE - VIII.

OWNER'S SIGNATURE

V. SANKARANARAYANAN
 CIVIL ENGINEER
 NO. 1, KAMALABAI ST,
 T. NAGAR,
 MADRAS - 12

ALOKITY FOUNDATIONS PVT LTD,
 NO. 1, KAMALABAI ST,
 T. NAGAR,
 MADRAS - 12

MMDA REG/PP No.
 S No. 20122-9/54A
 DATE 15/1/89
 A.C. DP

IS 7707 442/1/13 PM 2009/1/69

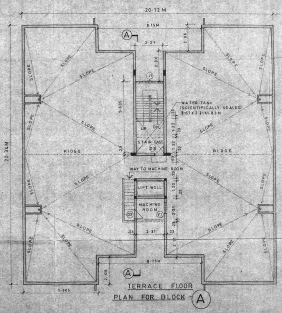
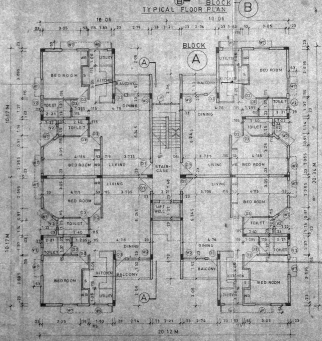
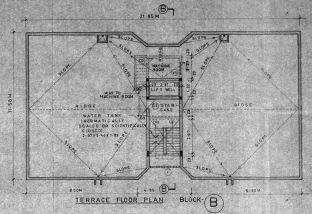
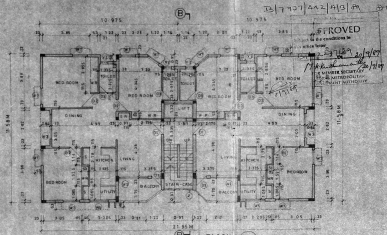

TYPICAL FLOOR PLAN

1:100 G.S. 1:100 S.S. 1:100 S.M.

DRG. NO. REV. DATE SCALE DRN BY CHECKED BY

PROPOSED CONSTRUCTION OF
 FLATS AT DOOR NO 116 BLOCK - A1
 8th MAIN ROAD, 11 STREET, ANNA
 NAGAR, MADRAS-60, 15 NO 203/6,
 IN BLOCK NO-1-C OF EGMORE-
 NUNGAMBAKKAM - TALUK,
 CORPORATION REVENUE
 DIVISION NO-75 RANGE-VIII.

OWNER'S SIGNATURE

Signature

M. S. S. S. S. S.
 CIVIL ENGINEER

L. NO. 279 / 21-90

ENGINEERS - CONSULTANTS -
 ALACRITY FOUNDATIONS
 PVT. & LIMITED,
 NO. 1, KAMALABAI STREET,
 T'NAGAR,
 MADRAS - 17



SHEET NO:- 2

4911M

18.29M

BLOCK - (B)

BLOCK - (A)

APPROVED

28.99M

8th MAIN ROAD (I STREET) (12.20M WIDE)

SITE CUM GROUND FLOOR PLAN

SPECIFICATIONS

S. NO	DESCRIPTION
1	P.C.C 1:4:8 IN FOUNDATION
2	SAND FILLING IN FOUNDATION
3	BRICK WORK IN C.M. 1:3
4	R.C.C WORK FOR SLABS & LINTELS ETC
5	PLASTERING-WHITEN WET SETTING
6	M.M.C.A. B.V. JOINTS
7	W.P.S. JOB WORK
8	WATERPROOFING COURSE

SCHEDULE OF JOINERY

CODE	SIZE	DESCRIPTION
D1	5.00 X 3.00	WOOD FRAMES FOR DOOR
D2	0.91 X 2.00	GLASS-WOOD FRAMES FOR DOOR
D3	0.75 X 2.00	GLASS-WOOD FRAMES FOR DOOR
W1	2.31 X 1.93	STEEL GLAZED BAY WINDOW
W2	1.77 X 1.93	STEEL GLAZED WINDOW
W3	1.77 X 1.93	STEEL GLAZED WINDOW
W4	1.97 X 1.93	STEEL GLAZED WINDOW
W5	1.67 X 1.93	DO
W6	1.67 X 1.93	DO
W7	1.97 X 1.93	DO
W8		DO
W9		DO
W10		DO
W11	0.91 X 0.60	GLASSED VENTILATOR
V1	0.60 X 0.91	DO
V2	0.60 X 0.91	DO
J1	2.44 X 2.00	WOOD JALU
J2	2.18 X 2.00	WOOD JALU

NO.	NO.	DATE	SCALE	DRY BY	CHECKED BY
1	2	10.12.77	1:500		
2	3	10.12.77	1:500		
3	4	10.12.77	1:500		

PROPOSED CONSTRUCTION OF FLATS AT DOOR NO.116, BLOCK-A1, 8th MAIN ROAD, 11th STREET, ANNA NAGAR MADRAS-60 TS. NO. 2037/6, IN BLOCK NO.-1C OF EGMORE - NUNGAMBAKKAM - TALUK CORPORATION REVENUE DIVISION NO.-75, RANGE - VIII.

COLOUR INDEX	AREA STATEMENTS
PROPOSED CONSTRUCTION	PLAT AREA 1885.00M ²
BOULEVARD OF SITE	PROPOSED CONSTRUCTION 2367.00M ²
ROAD	2642.00M ²

- REV 1:- LOCATION OF GATE HAVE BEEN REVISED
2:- SETBACK DIMENSIONS HAVE BEEN MENTIONED

OWNER'S SIGNATURE

M. S. BALAJI
AN. & ARCHT. ENGRS.
CORPORATE & RESIDENTIAL
177, G. S. ROAD
MADRAS - 600 016

CIVIL ENGINEER

MADHAN & SINGARER
ARCHT. CONSULTANTS PVT. LIMITED
NO. 4 KAMILLAM STREET,
1st FLOOR,
MADRAS - 60

SHEET NO. - (1)

NO. 4 KAMILLAM STREET,
MADRAS - 60